



Report Number: MIC-ASI1531723

Audit Date : 05 Jan., 2016

This report is issued by Focus Technology Co., Ltd. (Made-in-China.com) and the supervising inspectorate (TÜV SÜD Certification and Testing (China) Co., Ltd.) to confirm that:

Company Name : Lidanda Hardware Clean Utensil Co., Ltd.
瑞安市丽丹达五金洁具有限公司
Showroom : <http://lidandas.en.made-in-china.com/>
Address : No. 275 Xijie Road, Changqiao, Tangxia Town, Ruian, Wenzhou, Zhejiang, China
Product : Basin Faucet, Kitchen Faucet, Bath and Shower Faucet

has been on site audited for the Following Scope of Activity

1. General Information
2. Foreign Trade Capacity
3. Management System and Product Certification
4. Production Capacity & Quality Control
5. Working Environment
6. Industry Information
7. Photos



General Comments:

Lidanda Hardware Clean Utensil Co., Ltd. (hereafter referred to as "Lidanda") is a combined company with 100 employees; it was established in 1998, located in No. 275 Xijie Road, Changqiao, Tangxia Town, Ruian, Wenzhou, Zhejiang, China. Their main products are Basin Faucet, Kitchen Faucet, Bath and Shower Faucet. Lidanda company has CE Certificate. They have their own brand "Lidanda", and successful foreign trading experience in Europe, Southeast Asia/ Mideast and South America.

Sign for and on behalf of

TÜV SÜD Certification and Testing (China) Co., Ltd.

This document is issued by the Company called TÜV SÜD Certification and Testing (China) Co., Ltd.. Attention is drawn to the limitation of liability, independence and jurisdiction issues defined therein. Any holder of this document is advised that information contained hereon is solely limited to the examination of the safety and readily accessible portions of consignment and reflects the Company's findings at the time of its intervention only and within the limits of Client's instructions, if any. The company's sole responsibility is to its Client and this document does not exonerate parties to a transaction from exercising all their rights and obligations under the transaction document. Any unauthorized alteration, forgery or falsification of the content or appearance of this document is unlawful and offenders may be prosecuted to the fullest extent of the law.

Attention: To check the authenticity of testing/inspection report & certificate, please email: info.MIC@tuv-sud.cn or click: www.tuv-sud.cn/mic-cn; www.tuv-sud.cn/mic-en



SUPPLIER ASSESSMENT REPORT

Audited Company	Lidanda Hardware Clean Utensil Co., Ltd. 瑞安市丽丹达五金洁具有限公司
Audited Site:	No. 275 Xijie Road, Changqiao, Tangxia Town, Ruian, Wenzhou, Zhejiang, China

Consigner of Assessment	Made-in-China.com		
Audit Type	<input checked="" type="checkbox"/> Initial Audit <input type="checkbox"/> Re-audit		
Audit Date	05 Jan., 2016	Verify Report	www.tuv-sud.cn/mic-cn www.tuv-sud.cn/mic-en
Auditor	Mr. Shen Jie	Reviewed by	Mr. Yuan Cheng

CONTENTS

- Part A: General Information**
 - Section 1: Company Overview
 - Section 2: Human Resources
- Part B: Foreign Trade Capacity**
 - Section 1: Export Overall Situation
 - Section 2: Export Business Capacity
 - Section 3: Supplier Management
 - Section 4: After-sales Service Capacity
- Part C: Product Research & Development Capacity**
 - Section 1: Product Research & Development Capacity
- Part D: Management System and Product Certification**
 - Section 1: Management System(s) and Product Certification
- Part E: Production Capacity & Quality Control**
 - Section 1: Production Capacity Section
 - Section 2: Production Process Control
- Part F: Financial Position**
 - Section 1: Financial Data
 - Section 2: Key Performance Indications
 - Section 3: Banking
 - Section 4: Product Insurance
- Part G: Working Environment**
 - Section 1: Working Environment
- Part H: Energy Saving and Emission Reduction**
 - Section 1: Environmental Management
 - Section 2: Water, Gas and Noise Control
- Part I: Industry Information**
 - Section 1: Industry Information
- Part J: Photos**
 - Section 1: Photos of Documents
 - Section 2: Photos of Company

This document is issued by the Company called TÜV SÜD Certification and Testing (China) Co., Ltd.. Attention is drawn to the limitation of liability, in particular on jurisdiction issues defined therein. Any holder of this document is advised that information contained hereon is solely limited to the examination of the safety and readily accessible portions of consignment and reflects the Company's findings at the time of its intervention only and without limits of Client's instructions, if any. The company's sole responsibility is to its Client and this document does not exonerate parties to a transaction from exercising all their rights and obligations under the transaction document. Any unauthorized alteration, forgery or falsification of the content or appearance of this document is unlawful and offenders may be prosecuted to the fullest extent of the law.

Attention: To check the authenticity of testing/inspection report & certificate, please email: info.MIC@tuv-sud.cn or click: www.tuv-sud.cn/mic-cn; www.tuv-sud.cn/mic-en



Part A: General Information

Section 1: Company Overview

1.1 Legal Validity			
Does the company have a valid business license?	<input checked="" type="checkbox"/> Yes <input type="checkbox"/> No <input type="checkbox"/> Others	Registration Number	913303811456015444
Year of established	20 Jul., 1988	Valid Date	06 Apr., 2053
Registered address	Xihe Industry Zone, Changqiao, Tangxia Town, Ruian, Wenzhou, Zhejiang, China.		
Actual address	No. 275 Xijie Road, Changqiao, Tangxia Town, Ruian, Wenzhou, Zhejiang, China.		
Does the company in abnormal operation status list of industrial and commercial bureau?	No.		
Registered capital	RMB 500,000		
Name of legal representative	Mr. Xueqin Chen		
Business scope	Manufacture and Sales Sanitary Appliance, Electrical Equipment, Lock ; Import and Export Goods and Technology (Excluding Government Forbid)		
1.2 Basic Information			
Contact person	Mr. Richard Chan		
Phone number	0086-577-65268388	Fax number	0086-577-65269778
URL/Web address	http://www.lidanda.com		
Company type	<input type="checkbox"/> Manufacturer <input type="checkbox"/> Trading Company <input checked="" type="checkbox"/> Combined <input type="checkbox"/> Group Corporation		
Type of ownership	<input checked="" type="checkbox"/> Limited Company <input type="checkbox"/> Public Company <input type="checkbox"/> Foreign joint venture <input type="checkbox"/> State-Owned <input type="checkbox"/> Private Owner <input type="checkbox"/> Wholly foreign-owned enterprises		
Subsidiary company	No Subsidiary Company		
Products manufactured / sold scope	Basin Faucet, Kitchen Faucet, Bath and Shower Faucet		
1.3 Company Building Information			
According to:			
<input type="checkbox"/> Land certificate <input checked="" type="checkbox"/> Real estate certificate <input type="checkbox"/> Lease agreement <input type="checkbox"/> Observation Estimated on site			
The company area 300 square meters			
The land occupies square meters.			
The offices occupy 300 square meters.			
The workshops occupy 1,833.68 square meters.			

This document is issued by the Company called TÜV SÜD Certification and Testing (China) Co., Ltd.. Attention is drawn to the limitation of liability, inspection and jurisdiction issues defined therein. Any holder of this document is advised that information contained hereon is solely limited to the examination of the safety and readily accessible portions of consignment and reflects the Company's findings at the time of its intervention only and without limits of Client's instructions, if any. The company's sole responsibility is to its Client and this document does not exonerate parties to a transaction from exercising all their rights and obligations under the transaction document. Any unauthorized alteration, forgery or falsification of the content or appearance of this document is unlawful and offenders may be prosecuted to the fullest extent of the law.

Attention: To check the authenticity of testing/inspection report & certificate, please email: info.MIC@tuv-sud.cn or click: www.tuv-sud.cn/mic-cn; www.tuv-sud.cn/mic-en



Section 2: Human Resources

2.1 Company Chart

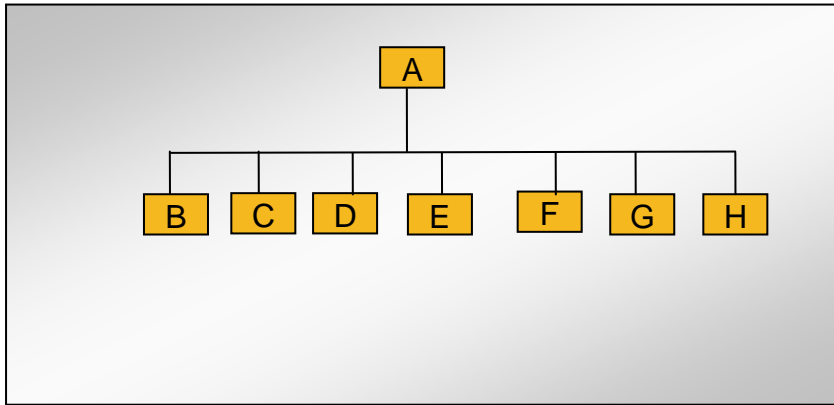

2.2 Explanation of Code and Employee Details

Code	Department	Number of employees
A	General Manager	1
B	Sales Department	2
C	Financial Department	1
D	Purchase Department	1
E	Technical Department	2
F	Production Department	89
G	Quality Department	3
H	Admin Department	1
Number in total:		100

2.3 Key Staff

Title	Full name	Education	Working experience for this trade / total experience
General Manager	Mr. Xueqin Chen	College	27/35(years)
Sales Manager	Mr. Zhimin Chen	University	2/2(years)

Remark: Above information of key staff was based on interview with company representative.

This document is issued by the Company called TÜV SÜD Certification and Testing (China) Co., Ltd.. Attention is drawn to the limitation of liability, inspection and jurisdiction issues defined therein. Any holder of this document is advised that information contained hereon is solely limited to visual examination of the safety and readily accessible portions of consignment and reflects the Company's findings at the time of its intervention only and without limits of Client's instructions, if any. The company's sole responsibility is to its Client and this document does not exonerate parties to a transaction from exercising all their rights and obligations under the transaction document. Any unauthorized alteration, forgery or falsification of the content or appearance of this document is unlawful and offenders may be prosecuted to the fullest extent of the law.

Attention: To check the authenticity of testing/inspection report & certificate, please email: info.MIC@tuv-sud.cn or click: www.tuv-sud.cn/mic-cn; www.tuv-sud.cn/mic-en



Part B: Foreign Trade Capacity

Section 1: Export Overall Situation

1.1 Export Overall Situation	
Does the company have a valid Import and Export license?	<input checked="" type="checkbox"/> Yes <input type="checkbox"/> No
The import and export enterprise code.	3300145601544
The number of foreign trading staff with relevant trading experience.	<input type="checkbox"/> within 1 year 1 staff <input checked="" type="checkbox"/> 1-5 years 1 staff <input type="checkbox"/> 6-10 years 1 staff <input type="checkbox"/> over 10 years staff Total 1 staff
The language freely used by foreign trade staff	<input checked="" type="checkbox"/> English <input type="checkbox"/> others
Annual revenue of previous year	This data is not available.
Annual export revenue of previous year	This data is not available.
Estimated export revenue for this year.	As forecasted by the General Manager, the estimated export revenue will be USD 2,000,000 in year 2016.
Overseas agent / branch	<input type="checkbox"/> Yes <input checked="" type="checkbox"/> No
Nearest port	Ningbo Port
Acceptable quotation terms	<input checked="" type="checkbox"/> FOB <input checked="" type="checkbox"/> CIF <input checked="" type="checkbox"/> CFR
Acceptable payment terms	<input checked="" type="checkbox"/> LC <input checked="" type="checkbox"/> T/T <input checked="" type="checkbox"/> D/P <input checked="" type="checkbox"/> PayPal <input checked="" type="checkbox"/> Western Union <input checked="" type="checkbox"/> Small-amount payment
Average lead time (Peak Season)	<input type="checkbox"/> within 15 workday <input type="checkbox"/> one month <input checked="" type="checkbox"/> 2-3 months <input type="checkbox"/> 4-6 months <input type="checkbox"/> 6-12 months <input type="checkbox"/> more time
Average lead time (Off Season)	<input type="checkbox"/> within 15 workday <input checked="" type="checkbox"/> one month <input type="checkbox"/> 2-3 months <input type="checkbox"/> 4-6 months <input type="checkbox"/> 6-12 months <input type="checkbox"/> more time

Section 2: Export Business Capacity

2.1 Market Distribution (please list top three areas)		
Market	Main Product	Main client
<input checked="" type="checkbox"/> Europe	Basin Faucet, Kitchen Faucet, Bath and Shower Faucet	The company kept it as a secret.
<input checked="" type="checkbox"/> Southeast Asia/ Mideast	Basin Faucet, Kitchen Faucet, Bath and Shower Faucet	The company kept it as a secret.
<input checked="" type="checkbox"/> South America	Basin Faucet, Kitchen Faucet, Bath and Shower Faucet	The company kept it as a secret.

This document is issued by the Company called TÜV SÜD Certification and Testing (China) Co., Ltd.. Attention is drawn to the limitation of liability, inspection and jurisdiction issues defined therein. Any holder of this document is advised that information contained hereon is solely limited to the examination of the safety and readily accessible portions of consignment and reflects the Company's findings at the time of its intervention only and without limits of Client's instructions, if any. The company's sole responsibility is to its Client and this document does not exonerate parties to a transaction from exercising all their rights and obligations under the transaction document. Any unauthorized alteration, forgery or falsification of the content or appearance of this document is unlawful and offenders may be prosecuted to the fullest extent of the law.

Attention: To check the authenticity of testing/inspection report & certificate, please email: info.MIC@tuv-sud.cn or click: www.tuv-sud.cn/mic-cn; www.tuv-sud.cn/mic-en



Section 3: Supplier Management

3.1 Supplier Management		
Item	Content	Observations /Comments
1	Does the company establish and implement an effective suppliers' assessment procedure?	<input checked="" type="checkbox"/> Have the written procedures and followed records <input type="checkbox"/> Have the written procedures but no records <input type="checkbox"/> Have relevant records without written procedure <input type="checkbox"/> No written procedures or followed records
2	Does the company have an updated list of approved suppliers?	<input checked="" type="checkbox"/> The approved suppliers list was updated in <u>2015</u> <input type="checkbox"/> Have the written suppliers without approved signature or date. <input type="checkbox"/> Provided some suppliers names <input type="checkbox"/> No approved suppliers list

Section 4: After-sales Service Capacity

4.1 After-sales Service Capacity		
Item	Content	Observations /Comments
1	Is there a procedure to conduct random product inspection after final packaging in place?	<input checked="" type="checkbox"/> Have clear standards and written inspection records <input type="checkbox"/> No written standards but had inspection reports <input type="checkbox"/> Have the procedures but no inspection records <input type="checkbox"/> It's not necessary to carry out the inspection
2	Is there a clear procedure for handling customer complaints?	<input checked="" type="checkbox"/> Has the clear procedure and followed records <input type="checkbox"/> Has the procedure but no written records. <input type="checkbox"/> No written procedures or records.
3	Can the finished/packaged product be traced by lot identification to the appropriate raw materials test reports?	<input checked="" type="checkbox"/> Have the procedures to trace the raw materials. <input type="checkbox"/> Can trace main materials <input type="checkbox"/> Can trace production date. <input type="checkbox"/> Can't trace products
4	Are corrective & preventive actions mechanism established and implemented effectively (including the suppliers/ sub-contractors control, incoming inspection, process control, final inspection and customer complaint)?	<input checked="" type="checkbox"/> Has the clear procedure and followed records <input type="checkbox"/> Has the procedure but no written records. <input type="checkbox"/> No written procedures or records.

This document is issued by the Company called TÜV SÜD Certification and Testing (China) Co., Ltd.. Attention is drawn to the limitation of liability, jurisdiction issues defined therein. Any holder of this document is advised that information contained hereon is solely limited to the examination of the safety and readily accessible portions of consignment and reflects the Company's findings at the time of its intervention only and without limits of Client's instructions, if any. The company's sole responsibility is to its Client and this document does not exonerate parties to a transaction from exercising all their rights and obligations under the transaction document. Any unauthorized alteration, forgery or falsification of the content or appearance of this document is unlawful and offenders may be prosecuted to the fullest extent of the law.

Attention: To check the authenticity of testing/inspection report & certificate, please email: info.MIC@tuv-sud.cn or click: www.tuv-sud.cn/mic-cn; www.tuv-sud.cn/mic-en



Part D: Management System and Product Certification

1.1 Management System and Product Certification	
Management system certification	<input type="checkbox"/> ISO9001:2008 <input type="checkbox"/> ISO14001:2004 certificate <input type="checkbox"/> OHSAS18001:2007 certificate <input type="checkbox"/> TS16949 <input type="checkbox"/> SA8000 <input type="checkbox"/> Others <input checked="" type="checkbox"/> NIL
Product certification	<input checked="" type="checkbox"/> CE Issued by: Export Compliance Laboratory Limited No. EPTC-LD-S1106879 Certified product: Faucet Date of first issue: 6 Jul., 2011 Valid to: 5 Jul., 2016 <input type="checkbox"/> UL <input type="checkbox"/> CCC <input type="checkbox"/> RoHs <input type="checkbox"/> FCC <input type="checkbox"/> Others <input type="checkbox"/> NIL
Test reports for raw materials	<input type="checkbox"/> RoHS <input type="checkbox"/> Reach <input type="checkbox"/> Others <input checked="" type="checkbox"/> NIL

This document is issued by the Company called TÜV SÜD Certification and Testing (China) Co., Ltd.. Attention is drawn to the limitation of liability, independence and jurisdiction issues defined therein. Any holder of this document is advised that information contained hereon is solely limited to the examination of the safety and readily accessible portions of consignment and reflects the Company's findings at the time of its intervention only and within the limits of Client's instructions, if any. The company's sole responsibility is to its Client and this document does not exonerate parties to a transaction from exercising all their rights and obligations under the transaction document. Any unauthorized alteration, forgery or falsification of the content or appearance of this document is unlawful and offenders may be prosecuted to the fullest extent of the law.

Attention: To check the authenticity of testing/inspection report & certificate, please email: info.MIC@tuv-sud.cn or click: www.tuv-sud.cn/mic-cn; www.tuv-sud.cn/mic-en



Part E: Production Capacity & Quality Control

Section 1: Production Capacity

1.1 Production Workflow Chart





1.2 Products Situation (Top three Product Categories)

Product	Price range	Min. order quantity	Top monthly output	Average monthly output	Total in 2015
 Basin Faucet	The company kept it as a Secret	100pcs	10,000pcs	4,167pcs	50,000pcs

This document is issued by the Company called TÜV SÜD Certification and Testing (China) Co., Ltd.. Attention is drawn to the limitation of liability, including jurisdiction issues defined therein. Any holder of this document is advised that information contained hereon is solely limited to the examination of the safety and readily accessible portions of consignment and reflects the Company's findings at the time of its intervention only and without limits of Client's instructions, if any. The company's sole responsibility is to its Client and this document does not exonerate parties to a transaction from exercising all their rights and obligations under the transaction document. Any unauthorized alteration, forgery or falsification of the content or appearance of this document is unlawful and offenders may be prosecuted to the fullest extent of the law.

Attention: To check the authenticity of testing/inspection report & certificate, please email: info.MIC@tuv-sud.cn or click: www.tuv-sud.cn/mic-cn; www.tuv-sud.cn/mic-en



	The company kept it as a Secret	50pcs	10,000pcs	4,167pcs	50,000pcs
Basin Faucet					
	The company kept it as a Secret	50pcs	10,000pcs	4,167pcs	50,000pcs
Basin Faucet					

1.3 Main Facilities

Picture	Facility name	Brand or Country/Region of origin	Target Value/machine*day	Quantity
	Cast Machine	Zhejiang, China	This data is not available	2
	CNC Machine	Shanghai, China	This data is not available	6
	Test Machine	Shanghai, China	This data is not available	1

This document is issued by the Company called TÜV SÜD Certification and Testing (China) Co., Ltd.. Attention is drawn to the limitation of liability, inspection methods and jurisdiction issues defined therein. Any holder of this document is advised that information contained hereon is solely limited to the examination of the safety and readily accessible portions of consignment and reflects the Company's findings at the time of its intervention only and within the limits of Client's instructions, if any. The company's sole responsibility is to its Client and this document does not exonerate parties to a transaction from exercising all their rights and obligations under the transaction document. Any unauthorized alteration, forgery or falsification of the content or appearance of this document is unlawful and offenders may be prosecuted to the fullest extent of the law.

Attention: To check the authenticity of testing/inspection report & certificate, please email: info.MIC@tuv-sud.cn or click: www.tuv-sud.cn/mic-cn; www.tuv-sud.cn/mic-en



Section 2: Production Process Control

2.1 Production Process Control		
Item	Content	Observations /Comments
1	Product R&D capacity	<input checked="" type="checkbox"/> Own brand <input type="checkbox"/> ODM <input checked="" type="checkbox"/> OEM
2	Are the environmental conditions, such as tidiness and cleanliness being controlled and suitable for the operation performed?	<input type="checkbox"/> Very tidy <input checked="" type="checkbox"/> Normal <input type="checkbox"/> Need to improve <input type="checkbox"/> Very poor
3	Are the necessary items /documents provided at appropriate location and under control?	<input checked="" type="checkbox"/> Work Instructions /procedures <input type="checkbox"/> Workmanship standard /acceptance <input type="checkbox"/> Golden sample /Approval sample <input type="checkbox"/> Product picture <input type="checkbox"/> Verbal by workshop director
4	Are written instructions available for incoming material inspections /testing? Is the relevant record maintained?	<input checked="" type="checkbox"/> Has instructions and uniformly followed <input type="checkbox"/> Has instruction but no written records <input type="checkbox"/> Materials checked by storage staff
5	Are written inspections /testing instructions available for finished products? Is the relevant record maintained?	<input checked="" type="checkbox"/> Have instructions and uniformly followed <input type="checkbox"/> Have instruction but no written records <input type="checkbox"/> Finished product checked by packing staff
6	What type of inspection is used for finished products?	<input checked="" type="checkbox"/> Random inspection <input checked="" type="checkbox"/> Visual inspection <input checked="" type="checkbox"/> Function inspection <input type="checkbox"/> 100% inspection <input type="checkbox"/> Visual inspection <input type="checkbox"/> Function inspection
7	Are non-conforming units clearly marked/ segregated to prevent accidental dispatch?	<input checked="" type="checkbox"/> Marked and segregated <input type="checkbox"/> Segregated but not marked clearly <input type="checkbox"/> Not found on site
8	How are the non-conforming units handled?	<input checked="" type="checkbox"/> Repaired and re-inspection <input type="checkbox"/> Picked out <input type="checkbox"/> Used under control <input type="checkbox"/> Others

This document is issued by the Company called TÜV SÜD Certification and Testing (China) Co., Ltd.. Attention is drawn to the limitation of liability, in particular on jurisdiction issues defined therein. Any holder of this document is advised that information contained hereon is solely limited to the examination of the safety and readily accessible portions of consignment and reflects the Company's findings at the time of its intervention only and without limits of Client's instructions, if any. The company's sole responsibility is to its Client and this document does not exonerate parties to a transaction from exercising all their rights and obligations under the transaction document. Any unauthorized alteration, forgery or falsification of the content or appearance of this document is unlawful and offenders may be prosecuted to the fullest extent of the law..

Attention: To check the authenticity of testing/inspection report & certificate, please email: info.MIC@tuv-sud.cn or click: www.tuv-sud.cn/mic-cn; www.tuv-sud.cn/mic-en



Part G: Working Environment

Section 1: Working Environment

1.1 Welfare Benefits		
Item	Content	Observations /Comments
1	Does the company have effective procedures to verify the age of staff at the time of recruitment?	<input checked="" type="checkbox"/> Has written procedure and keeps adequate age documents of workers <input type="checkbox"/> Has written procedure but doesn't follow records <input type="checkbox"/> Hasn't written procedure or follows records
2	Do all workers sign employment contracts with the factory?	<input checked="" type="checkbox"/> All workers sign employment contracts <input type="checkbox"/> Some workers sign employment contracts <input type="checkbox"/> Only management staff sign employment contracts <input type="checkbox"/> No staff sign employment contracts
3	Is statutory contribution required for all employees' social insurance (e.g. health insurance, unemployment insurance, accident insurance etc.) paid for by the enterprise?	<input checked="" type="checkbox"/> All workers have social insurance. <input type="checkbox"/> Some workers have social insurance <input type="checkbox"/> Only management staffs have social insurance <input type="checkbox"/> No staff have social insurance
4	Does the company have a clear and effective policy on working hours, rest and vacations? If does, please list it.	<input checked="" type="checkbox"/> All staffs work kept to the policy <input type="checkbox"/> Most of the time it keeps to the policy except midseason. <input type="checkbox"/> Usually needs overtime. <input type="checkbox"/> No relevant records for working hours Describe the working hours: 7:00-11:00 12:30-16:30
5	Does the company pay extra remunerations for all overtime work?	<input checked="" type="checkbox"/> For all overtime work. <input type="checkbox"/> For official holidays <input type="checkbox"/> For official holidays except weekend. <input type="checkbox"/> No extra remunerations for overtime.
6	Does the company have dormitories for staff? If yes, please describe the condition.	<input checked="" type="checkbox"/> Provide dormitories for all staff <input type="checkbox"/> Provide dormitories for workers <input type="checkbox"/> Provide dormitories for management staff <input type="checkbox"/> No dormitories were provided. Describe the condition: 4 workers in 1 room
1.2 Labor Protection		
Item	Content	Observations /Comments
1	Are there uniforms for all staff in company?	<input checked="" type="checkbox"/> Yes <input type="checkbox"/> No <input type="checkbox"/> Other
2	Is the emergency medical supplies enough and easily used in workshop?	<input checked="" type="checkbox"/> Yes <input type="checkbox"/> No <input type="checkbox"/> Other
3	Does the company arrange health and safety training for new workers?	<input checked="" type="checkbox"/> Yes <input type="checkbox"/> No <input type="checkbox"/> Other
4	Do the workers have the appropriate protective equipment during operation in workshop? Such as gloves, masks.	<input checked="" type="checkbox"/> Yes <input type="checkbox"/> No <input type="checkbox"/> Other

This document is issued by the Company called TÜV SÜD Certification and Testing (China) Co., Ltd.. Attention is drawn to the limitation of liability, including jurisdiction issues defined therein. Any holder of this document is advised that information contained hereon is solely limited to the examination of the safety and readily accessible portions of consignment and reflects the Company's findings at the time of its intervention only and without limits of Client's instructions, if any. The company's sole responsibility is to its Client and this document does not exonerate parties to a transaction from exercising all their rights and obligations under the transaction document. Any unauthorized alteration, forgery or falsification of the content or appearance of this document is unlawful and offenders may be prosecuted to the fullest extent of the law..

Attention: To check the authenticity of testing/inspection report & certificate, please email: info.MIC@tuv-sud.cn or click: www.tuv-sud.cn/mic-cn; www.tuv-sud.cn/mic-en



5	Is there training needed and carried out for fire protection?	<input checked="" type="checkbox"/> Yes <input type="checkbox"/> No <input type="checkbox"/> Other
---	---------------------------------------------------------------	----------------------------------------------------------------------------------------------------------



Part I: Industry Information

Section 1: Industry Information

1.1 Faucet Industry Information		
Item	Content	Observations
1	Product Structure	<input checked="" type="checkbox"/> Single Duplex Faucet <input checked="" type="checkbox"/> Duplex Type Single Control Faucet <input checked="" type="checkbox"/> Duplex Type Double Control Faucet <input checked="" type="checkbox"/> Triple Type Single Control Faucet <input type="checkbox"/> Triple Type Double Control Faucet <input type="checkbox"/> Others
2	Open Way	<input checked="" type="checkbox"/> Spiral Type <input checked="" type="checkbox"/> Wrench-Type <input checked="" type="checkbox"/> Up open Type <input type="checkbox"/> Push Type <input type="checkbox"/> Touch-Type <input type="checkbox"/> Induction Type <input type="checkbox"/> Others
3	Function	<input checked="" type="checkbox"/> Basin Mixer <input checked="" type="checkbox"/> Bathtub Mixer <input checked="" type="checkbox"/> Shower Mixer <input checked="" type="checkbox"/> Kitchen(Sink) Mixer <input checked="" type="checkbox"/> Bidet Mixer <input type="checkbox"/> Induction Flush Valve <input type="checkbox"/> Outer door Mixer <input type="checkbox"/> Others
4	Water Temperature	<input checked="" type="checkbox"/> Single Function Mixer <input checked="" type="checkbox"/> Cold and Hot Mix Faucet <input checked="" type="checkbox"/> Thermostatic Mixer <input type="checkbox"/> Others
5	Installation Structure	<input checked="" type="checkbox"/> Centerset <input checked="" type="checkbox"/> Widespread <input checked="" type="checkbox"/> Wall-mount <input checked="" type="checkbox"/> Waterfall <input type="checkbox"/> Others
6	Installation Size	<input type="checkbox"/> Three Hole 8 inches Basin Faucet <input checked="" type="checkbox"/> Single Span Basin Faucet <input checked="" type="checkbox"/> Double Hole 4 inches Basin Faucet <input checked="" type="checkbox"/> Others
7	Surface Treatment	<input checked="" type="checkbox"/> Chrome <input checked="" type="checkbox"/> Ti-PVD <input type="checkbox"/> ORB <input checked="" type="checkbox"/> Painting <input checked="" type="checkbox"/> Porcelain <input checked="" type="checkbox"/> Brushed Nickel <input type="checkbox"/> Others
8	Cartridge	<input checked="" type="checkbox"/> Ceramic Cartridge <input type="checkbox"/> Rubber Cartridge <input type="checkbox"/> Stainless Steel Valve <input type="checkbox"/> Conventional Valve <input checked="" type="checkbox"/> Quick Open Valve <input checked="" type="checkbox"/> Thermostatic Cartridge <input type="checkbox"/> Others

This document is issued by the Company called TÜV SÜD Certification and Testing (China) Co., Ltd.. Attention is drawn to the limitation of liability, inspection and jurisdiction issues defined therein. Any holder of this document is advised that information contained hereon is solely limited to the examination of the safety and readily accessible portions of consignment and reflects the Company's findings at the time of its intervention only and without limits of Client's instructions, if any. The company's sole responsibility is to its Client and this document does not exonerate parties to a transaction from exercising all their rights and obligations under the transaction document. Any unauthorized alteration, forgery or falsification of the content or appearance of this document is unlawful and offenders may be prosecuted to the fullest extent of the law..

Attention: To check the authenticity of testing/inspection report & certificate, please email: info.MIC@tuv-sud.cn or click: www.tuv-sud.cn/mic-cn; www.tuv-sud.cn/mic-en



<p>9</p>	<p>Regulation requirements</p>	<p>USA <input type="checkbox"/> UPC (CUPC)ASME A112.18.1/CSA B125 <input type="checkbox"/> NSF(NSF61-9) <input type="checkbox"/> WaterSense Canada <input type="checkbox"/> CSA (ASME A112.18.1/CAS B125) England <input type="checkbox"/> WRAS (BS6920 And BS5412) Germany <input type="checkbox"/> DVGW (KTW W 270 Kunststoffe im Trinkwasser 、 EN 817 and EN200) <input type="checkbox"/> KTW(KTW W 270 Kunststoffe im Trinkwasser) France <input type="checkbox"/> ACS (AFNOR XP P41-250-1、 2、 3) <input type="checkbox"/> NF(EN 817 和 EN 200) Netherlands <input type="checkbox"/> KIWA(KIWA, Richtlijn Kwaliteit Materialien en Chemikalien Drinkwatervoorziening) Australia <input type="checkbox"/> WaterMark <input checked="" type="checkbox"/> Others: Nil</p>
----------	--------------------------------	---------------------------------------------------------------------------------------------------------------------------------------------------------------------------------------------------------------------------------------------------------------------------------------------------------------------------------------------------------------------------------------------------------------------------------------------------------------------------------------------------------------------------------------------------------------------------------------------------------------------------------------------------------------------------------------------------------------------------------------------------------------------------------------------------------------------------------------------------------------------------------------------------------------------------------------------------------------------

This document is issued by the Company called TÜV SÜD Certification and Testing (China) Co., Ltd.. Attention is drawn to the limitation of liability, inspection and jurisdiction issues defined therein. Any holder of this document is advised that information contained hereon is solely limited to the examination of the safety and readily accessible portions of consignment and reflects the Company's findings at the time of its intervention only and within the limits of Client's instructions, if any. The company's sole responsibility is to its Client and this document does not exonerate parties to a transaction from exercising all their rights and obligations under the transaction document. Any unauthorized alteration, forgery or falsification of the content or appearance of this document is unlawful and offenders may be prosecuted to the fullest extent of the law..
Attention: To check the authenticity of testing/inspection report & certificate, please email: info.MIC@tuv-sud.cn or click: www.tuv-sud.cn/mic-cn; www.tuv-sud.cn/mic-en



Part J: Photos

Section 1: Photos of Documents

1.1 Photos of Documents

Description: Business License



Description: Tax Registration (Three Certification Combined)



Description: Organization Code (Three Certification Combined)



Description: Real Estate Certificate

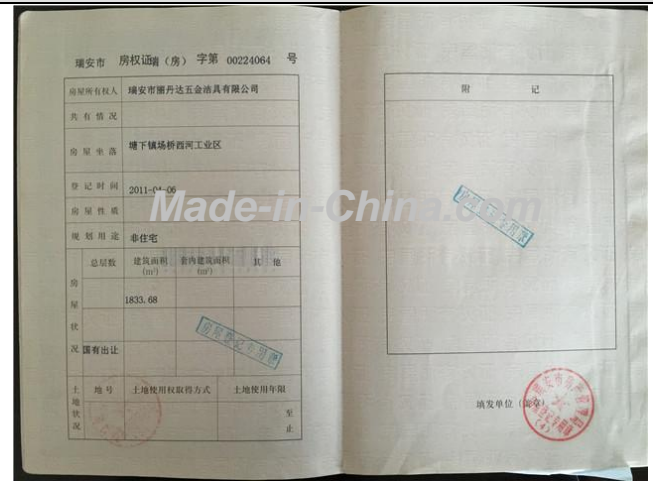

Description: Export License

Description: Custom Registration

This document is issued by the Company called TÜV SÜD Certification and Testing (China) Co., Ltd.. Attention is drawn to the limitation of liability, in particular on jurisdiction issues defined therein. Any holder of this document is advised that information contained hereon is solely limited to the examination of the safety and readily accessible portions of consignment and reflects the Company's findings at the time of its intervention only and without limits of Client's instructions, if any. The company's sole responsibility is to its Client and this document does not exonerate parties to a transaction from exercising all their rights and obligations under the transaction document. Any unauthorized alteration, forgery or falsification of the content or appearance of this document is unlawful and offenders may be prosecuted to the fullest extent of the law..

Attention: To check the authenticity of testing/inspection report & certificate, please email: info.MIC@tuv-sud.cn or click: www.tuv-sud.com/mic-cn; www.tuv-sud.cn/mic-en



对外贸易经营者备案登记表

备案登记编号: 00045481 进出口企业代码: 3300110901541

经营者中文名称	瑞安市瑞丹五金洁具有限公司
经营者英文名称	LIANDAO HARDWARE CO., LTD
组织机构代码	145601541
住所	瑞安市塘下镇塘下工业园区
经营场所(中文)	瑞安塘下镇下塘村塘下工业园区
经营场所(英文)	No.275 Xie Rd, Changqin City,Zhejiang P.R.C
联系电话	0577-62897775
联系传真	0577-62897775
电子邮箱	comany@mgd163.com
工商登记注册日期	1988-12-30
工商登记注册地	浙江省温州市瑞安塘下镇塘下工业园区
法定代表人姓名	陈学青
法定代表人职务	总经理
法定代表人身份证号	33022119620311811
企业负责人姓名	陈学青
企业负责人身份证号	33022119620311811
企业负责人职务	总经理
企业负责人身份证号	33022119620311811

海关备案日期: 2014年09月28日

Description: Trade Mark

商标注册证

第 5472918 号

注册人: 瑞安市瑞丹五金洁具有限公司

注册日期: 2019年06月14日

有效期至: 2019年06月13日

局长: 许瑞表

发证机关: 国家知识产权局

中华人民共和国海关
进出口货物收发货人报关注册登记证书

海关注册登记编号: 3319500228

注册登记日期: 2004年09月28日

企业名称	瑞安市瑞丹五金洁具有限公司
企业地址	塘下镇塘下工业园区
法定代表人(负责人)	陈学青
注册资本	50万元人民币
主要投资者名称	出资比例
陈学青	43万元人民币, 86%
陈瑞华	3.3万元人民币, 7%
陈瑞华	3.3万元人民币, 7%

备注: 本证书有效期至 2014 年 09 月 30 日, 报关单位应当在有效期届满前三十日至海关办理换证手续, 逾期自动失效。

Description: CE Certification

Declaration of Conformity

Conformity to: EN 817:2008

Issue date: July 2011

The Pressure Equipment is in full compliance with the requirements of EN 817:2008

Applicant: LIANDAO Hardware, Tangqia Town, Ruian City, Zhejiang Province, China

Product: FAUCET

Model Number: LD SERIES

Rating/Technical: ...

Authorized by: Eliza Chen

Expert Compliance Laboratory Limited



Section 2: Photos of Company

2.1 Photos of Company and Product Sample

Description: Company Gate



Description: Company Building



Description: Office



Description: Workshop 1



Description: Workshop 2

Description: Workshop 3



Description: Warehouse of Semi-Finished Products



Description: Warehouse



Description: Semi-Finished Products1



Description: Semi-Finished Products2



This document is issued by the Company called TÜV SÜD Certification and Testing (China) Co., Ltd.. Attention is drawn to the limitation of liability, in particular on jurisdiction issues defined therein. Any holder of this document is advised that information contained hereon is solely limited to the examination of the safety and readily accessible portions of consignment and reflects the Company's findings at the time of its intervention only and without limits of Client's instructions, if any. The company's sole responsibility is to its Client and this document does not exonerate parties to a transaction from exercising all their rights and obligations under the transaction document. Any unauthorized alteration, forgery or falsification of the content or appearance of this document is unlawful and offenders may be prosecuted to the fullest extent of the law..

Attention: To check the authenticity of testing/inspection report & certificate, please email: info.MIC@tuv-sud.cn or click: www.tuv-sud.com/mic-cn; www.tuv-sud.cn/mic-en



Description: Machine 1



Description: Machine 2



Description: Machine 3



Description: Machine 4



Description: Test Machine 1



Description: Test Machine 2



This document is issued by the Company called TÜV SÜD Certification and Testing (China) Co., Ltd.. Attention is drawn to the limitation of liability, including jurisdiction issues defined therein. Any holder of this document is advised that information contained hereon is solely limited to its examination of the safety and readily accessible portions of consignment and reflects the Company's findings at the time of its intervention only and without limits of Client's instructions, if any. The company's sole responsibility is to its Client and this document does not exonerate parties to a transaction from exercising all their rights and obligations under the transaction document. Any unauthorized alteration, forgery or falsification of the content or appearance of this document is unlawful and offenders may be prosecuted to the fullest extent of the law..

Attention: To check the authenticity of testing/inspection report & certificate, please email: info.MIC@tuv-sud.cn or click: www.tuv-sud.cn/mic-cn; www.tuv-sud.cn/mic-en



Description: Test Machine 3



Description: Showroom1



Description: Showroom2



Description: Product Sample 1



Description: Product Sample 2



Description: Product Sample 3



This document is issued by the Company called TÜV SÜD Certification and Testing (China) Co., Ltd.. Attention is drawn to the limitation of liability, inspection and jurisdiction issues defined therein. Any holder of this document is advised that information contained hereon is solely limited to the examination of the safety and readily accessible portions of consignment and reflects the Company's findings at the time of its intervention only and without limits of Client's instructions, if any. The company's sole responsibility is to its Client and this document does not exonerate parties to a transaction from exercising all their rights and obligations under the transaction document. Any unauthorized alteration, forgery or falsification of the content or appearance of this document is unlawful and offenders may be prosecuted to the fullest extent of the law..

Attention: To check the authenticity of testing/inspection report & certificate, please email: info.MIC@tuv-sud.cn or click: www.tuv-sud.com/mic-cn; www.tuv-sud.cn/mic-en



Description: Product Sample 4



Description: Product Sample 5



Description: Product Sample 6



-- End of the Report --

This document is issued by the Company called TÜV SÜD Certification and Testing (China) Co., Ltd.. Attention is drawn to the limitation of liability, inspection and jurisdiction issues defined therein. Any holder of this document is advised that information contained hereon is solely limited to the examination of the safety and readily accessible portions of consignment and reflects the Company's findings at the time of its intervention only and within the limits of Client's instructions, if any. The company's sole responsibility is to its Client and this document does not exonerate parties to a transaction from exercising all their rights and obligations under the transaction document. Any unauthorized alteration, forgery or falsification of the content or appearance of this document is unlawful and offenders may be prosecuted to the fullest extent of the law..

Attention: To check the authenticity of testing/inspection report & certificate, please email: info.MIC@tuv-sud.cn or click: www.tuv-sud.cn/mic-cn; www.tuv-sud.cn/mic-en